

CONTENT-BASED IMAGE RETRIEVAL USING WEB SERVICES

First UPRM Workshop on Parallel and Distributed Computing

University of Puerto Rico, Mayagüez

February 10-11, 2004

John Sanabria

School of Computer Science Engineering

Universidad del Valle, Cali, Colombia

Andrés Dorado

School of Engineering

Universidad Javeriana, Cali, Colombia

1 – Motivation	3
2 – Background	4
2.1 – Web Services	5
2.2 – Registry	6
2.3 – Modules of a CBIR System	7
2.4 – Image Descriptor	9
3 – Proposed Architecture	10
4 – Web-based Diagnosis and Medical Image Retrieval System	11
5 – ScreenShots	13
6 – Conclusions	15
7 – Acknowledgment	16

1 – Motivation

- ➡ Images searching based on visual properties
- ➡ Component-based software engineering
- ➡ Web-based applications

2 – Background

- Component-based software engineering
- Web Services
- CBIR systems
- Visual Descriptors

2.1 – Web Services



Figura 1: Web Services Architecture

- Sharing resources over the Internet
- Fundamental components: Client, Server, Registry
- Based on specifications and open protocols

2.2 – Registry

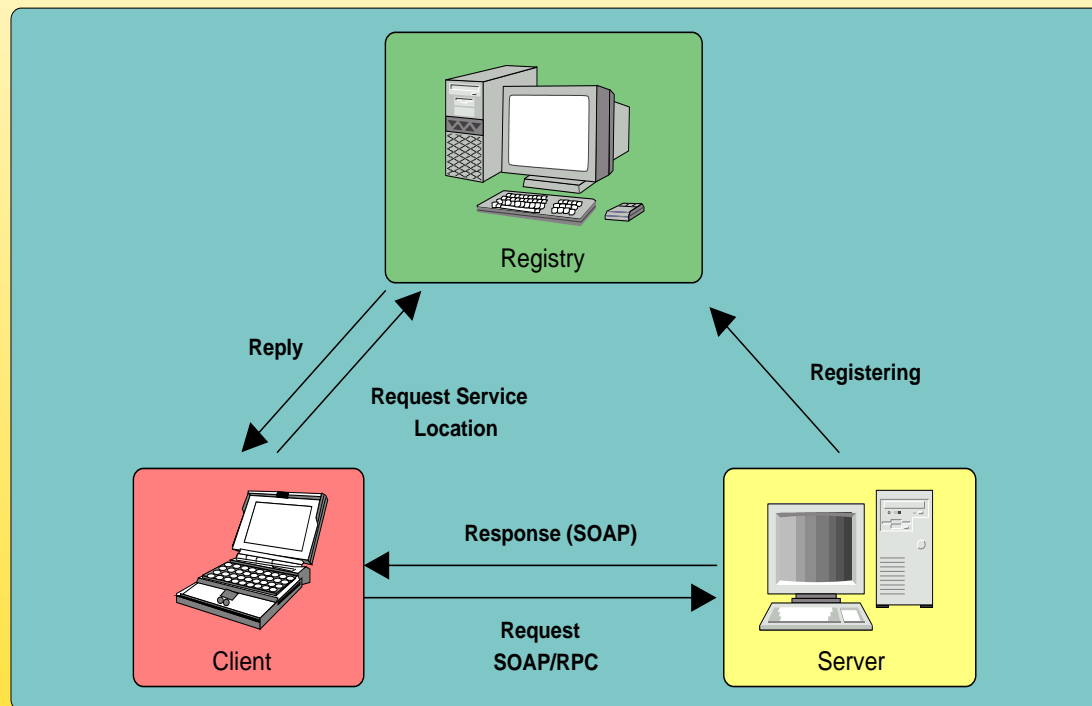

Figura 2: Registry Architecture

2.3 – Modules of a CBIR System



Figura 3: Database population

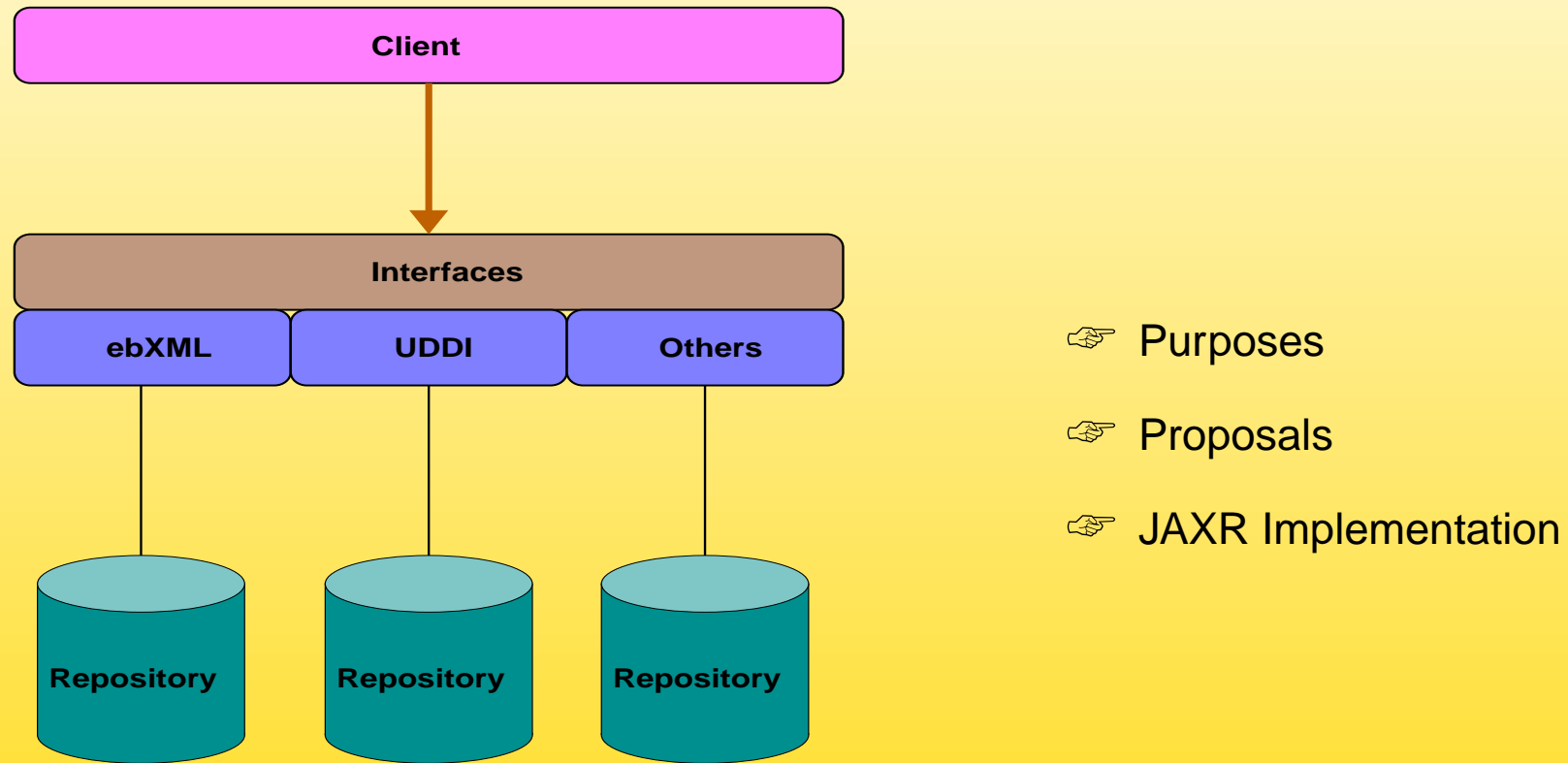

Figura 4: Image retrieval

2.4 – Image Descriptor

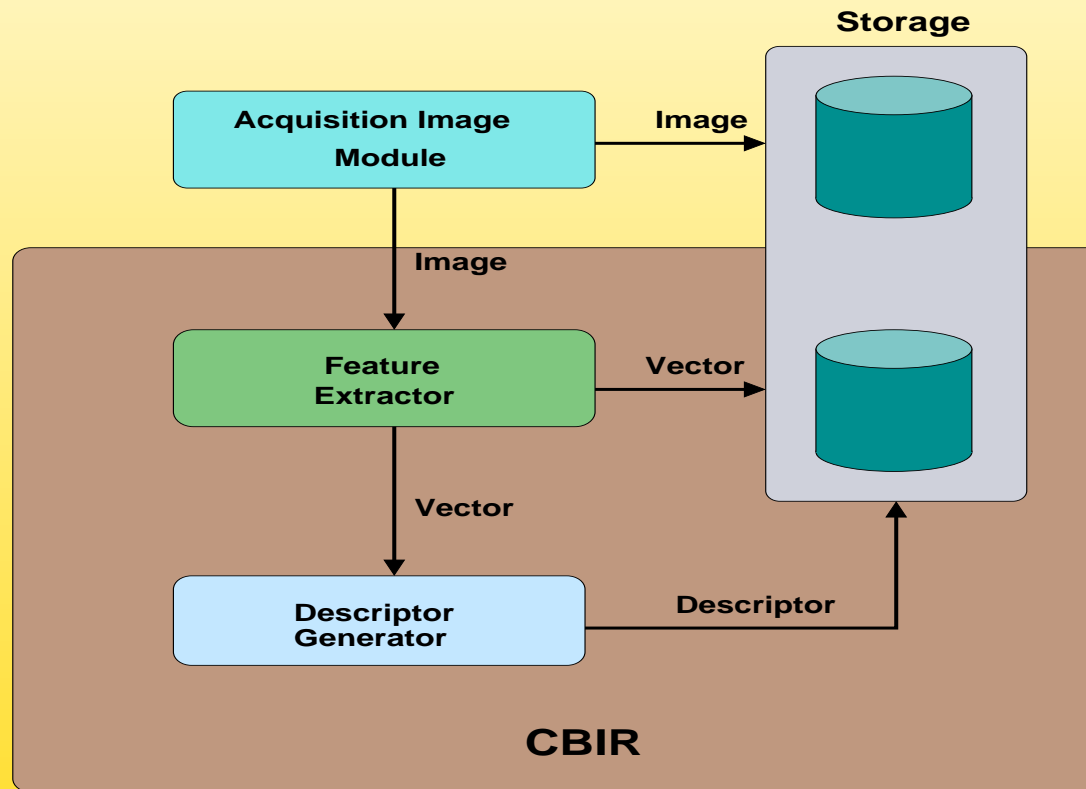
- ➡ Identifying an image in large-scale databases
- ➡ Image features
- ➡ Radiological images
- ➡ MPEG-7 texture descriptors:
 1. Texture Browsing Descriptor
 2. Homogeneous Texture Descriptor
 3. Edge Histogram Descriptor

3 – Proposed Architecture

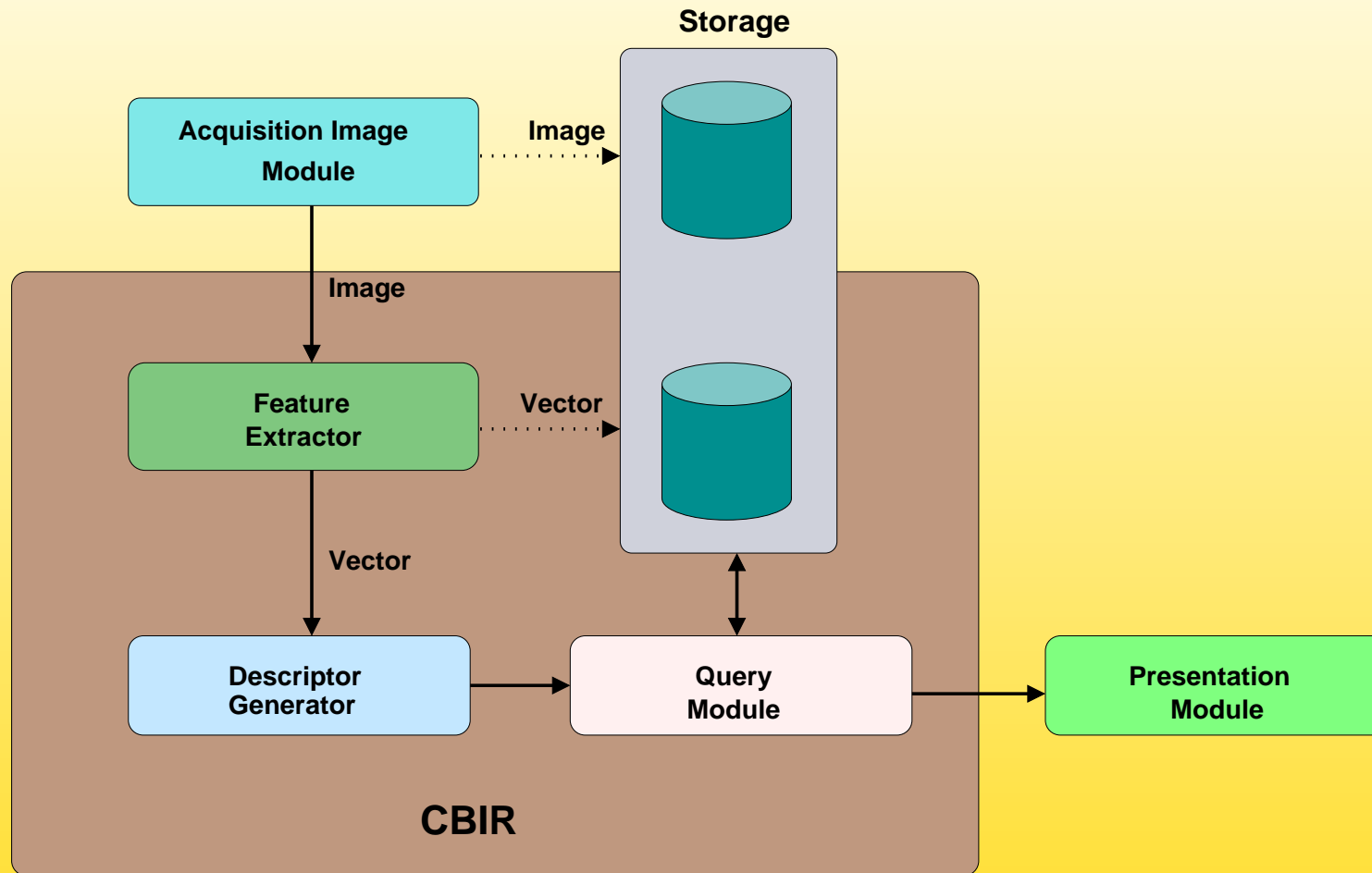

Figura 5: Proposed CBIR architecture using web services

4 – Web-based Diagnosis and Medical Image Retrieval System



Figura 6: CBIR Web-Based

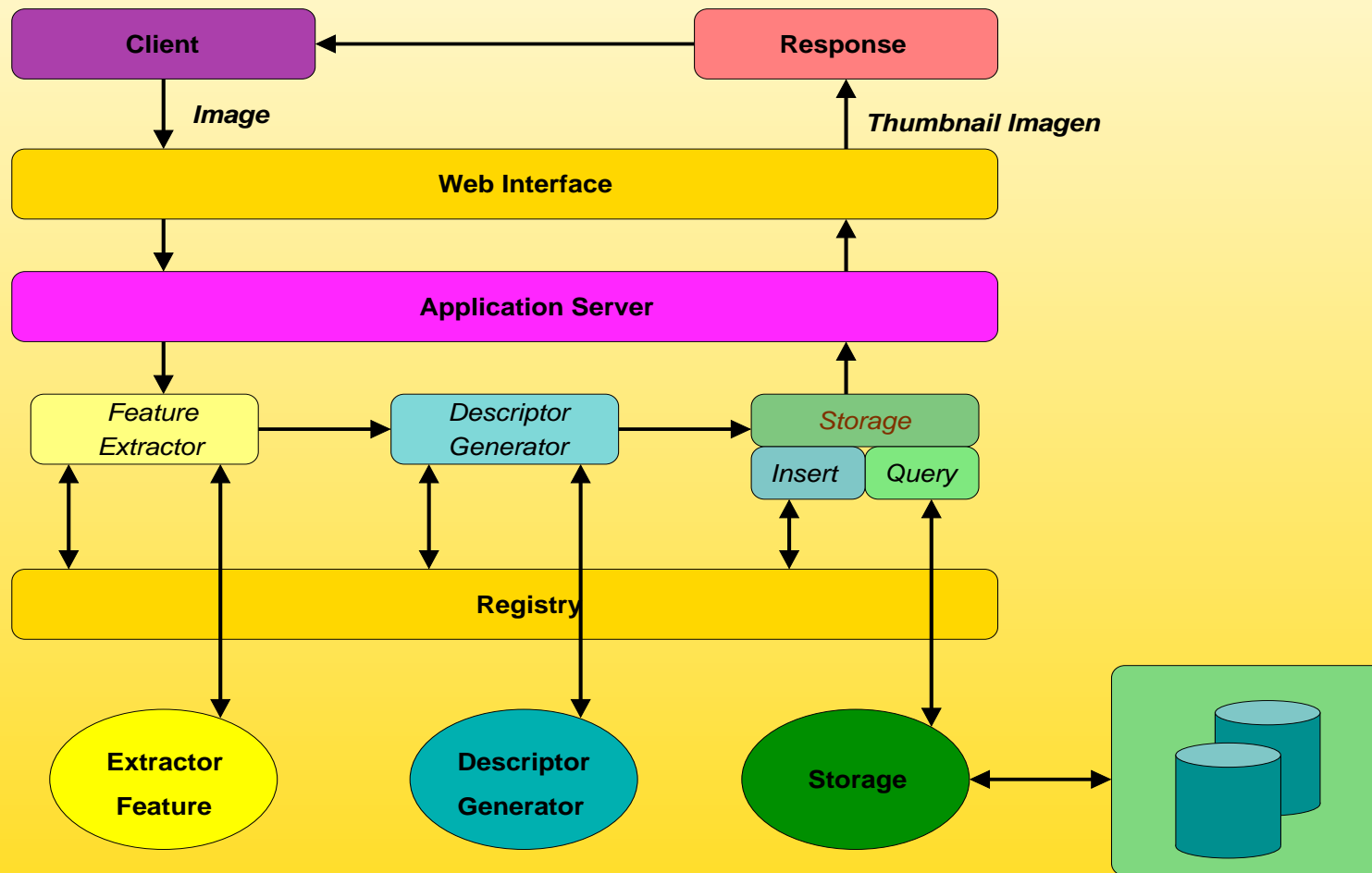

Figura 7: Content-Based Diagnosis and Image Retrieval

5 – ScreenShots

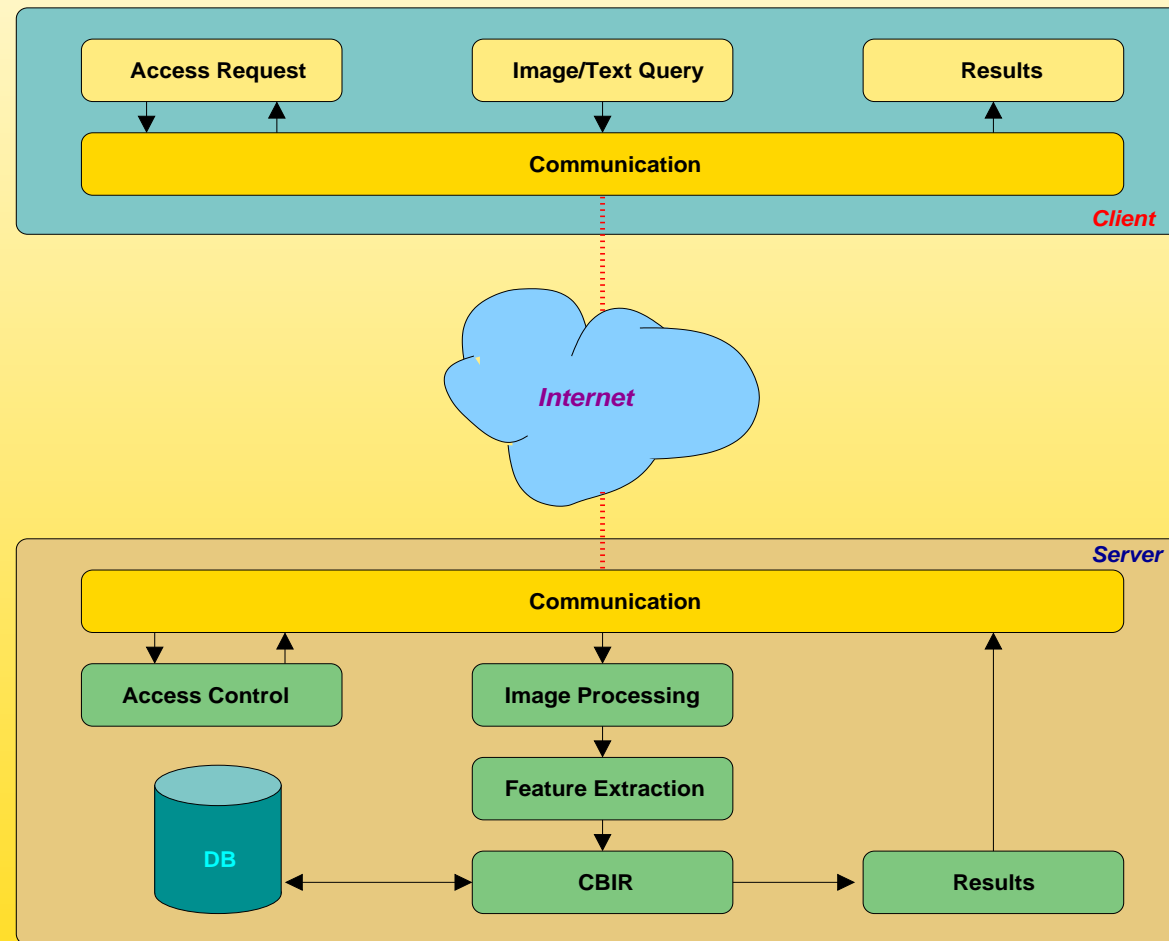

Figura 8: Query by Image

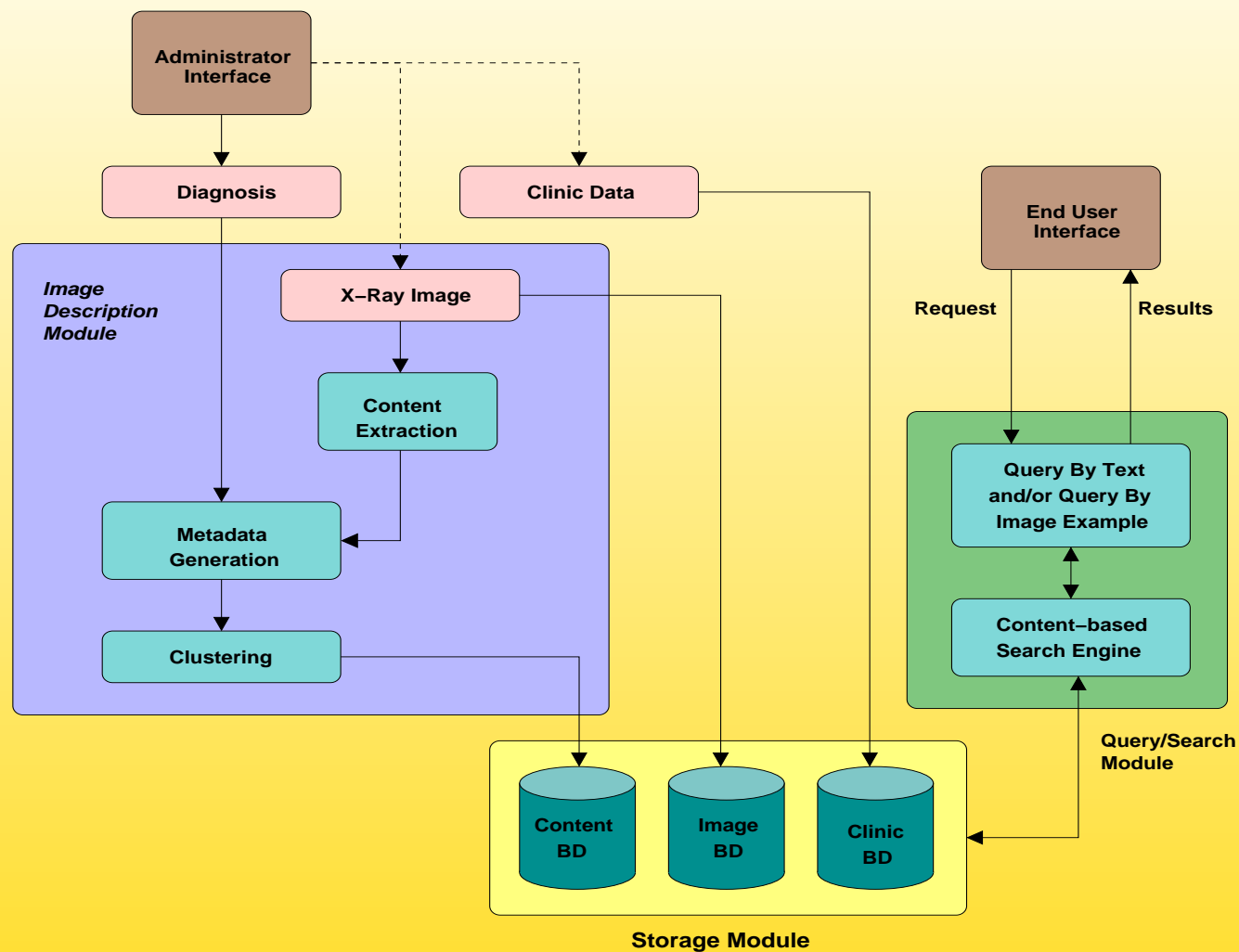

Sistema de Consulta De Imágenes y Diagnósticos Radiológicos

Dr. Pedro Pérez

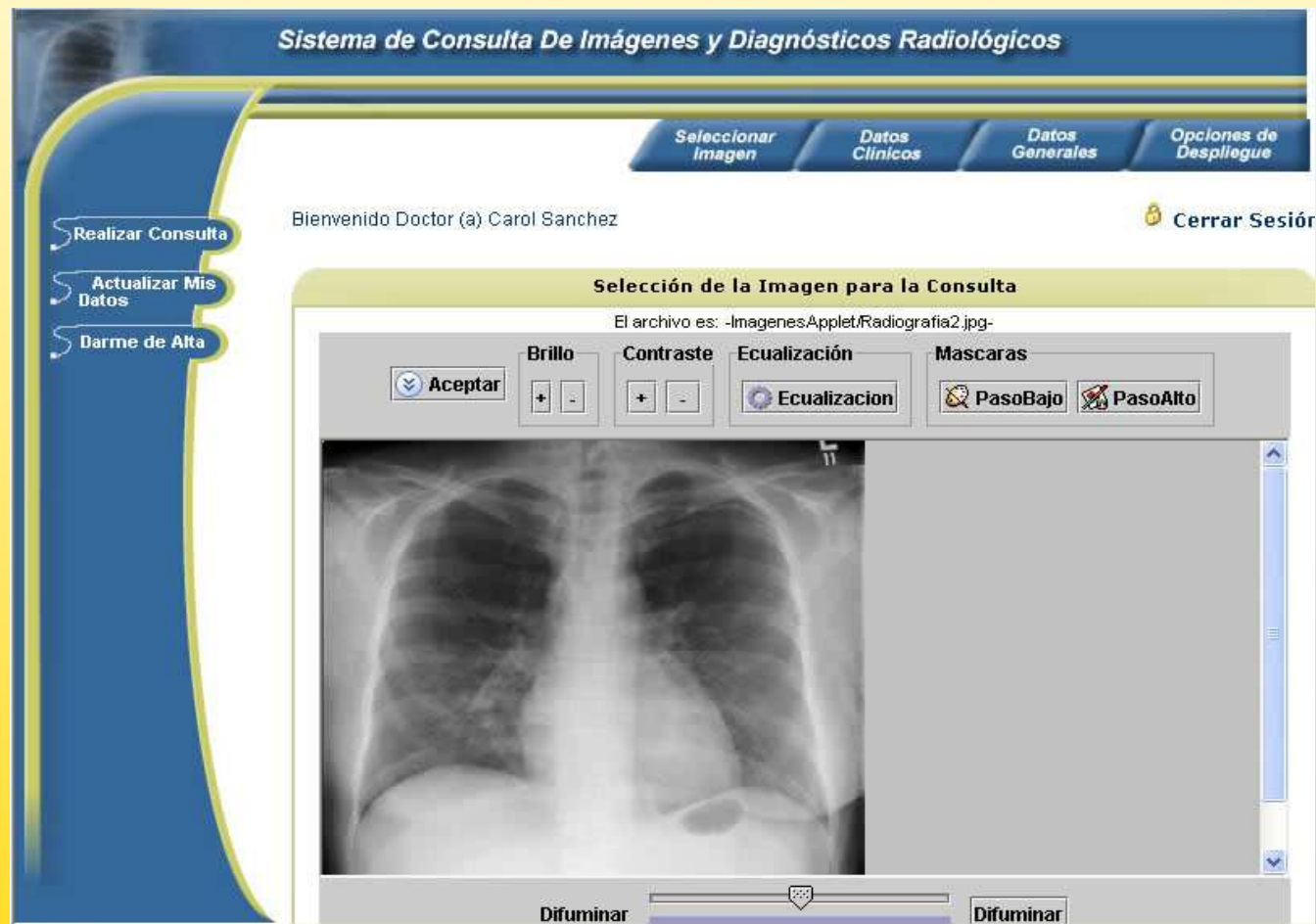
[consulta por imagen](#)
 [consulta por datos Clínicos](#)
 [consulta por datos Generales](#)
 [Resultado Consulta](#)

Anterior << **Página 2 de 3** >> Siguiente

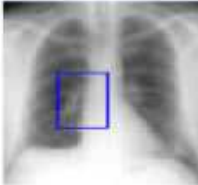
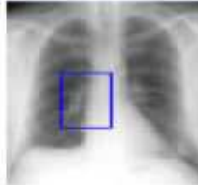
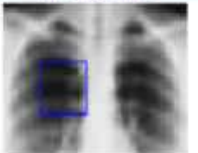
Imágenes Previas

<input checked="" type="checkbox"/>		Ampliar 400x400 Ampliar 800x600	<input type="checkbox"/>		Ampliar 400x400 Ampliar 800x600
Sexo: Femenino	Edad: 50 años		Sexo: Masculino	Edad: 45 años	
Lesión: Tumor	Ubicación: Pulmón Derecho		Lesión: Tumor	Ubicación: Pulmón Derecho	
Fecha: 2003-01-01			Fecha: 2003-06-01		
Mas detalles			Mas detalles		
<input type="checkbox"/>		Ampliar 400x400 Ampliar 800x600	<input type="checkbox"/>		Ampliar 400x400 Ampliar 800x600
Sexo: Masculino	Edad: 60 años		Sexo: Masculino	Edad: 60 años	
Lesión: Tumor	Ubicación: Pulmón Derecho		Lesión: Tumor	Ubicación: Pulmón Derecho	
Fecha: 2003-01-01			Fecha: 2003-01-01		
Mas detalles			Mas detalles		



 ©Universidad del Valle
 @Ciencias
 

Figura 9: Query Results

6 – Conclusions

- ➡ CBIR modules can be integrated to different applications through Web Services
- ➡ This integration would be independent of programming language and platform
- ➡ Component-based software engineering facilitates maintenance of these modules

7 – Acknowledgment

The research leading to this presentation is being supported by the Instituto Colombiano para el Desarrollo de las Ciencias y la Tecnología “Francisco Jose de Caldas”, and Universidad del Valle